SEND Transport- Chain of Communication
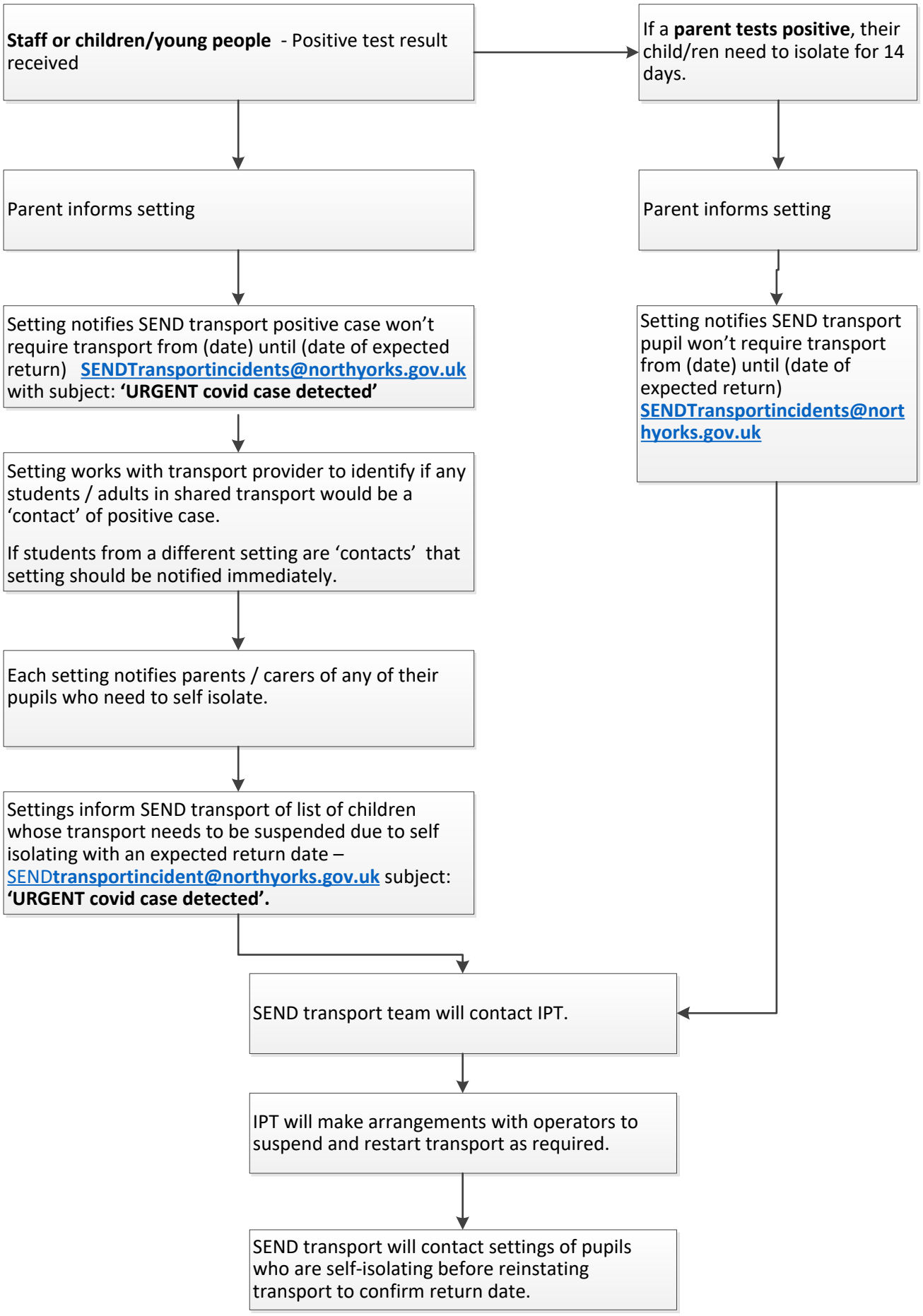
Students Self Isolate or asked to self isolate as a contact